[illegible]:

1 [illegible]

2 [illegible]

[illegible]:

* * * *[illegible]

* [illegible] 4 [illegible] 6 [illegible]

* [illegible] 2.5mm [illegible] 1 [illegible]

* [illegible]

* [illegible],
[illegible]

* [illegible]

* [illegible]

FOROSI

□□□□□□□□□□□□□□□□□ :

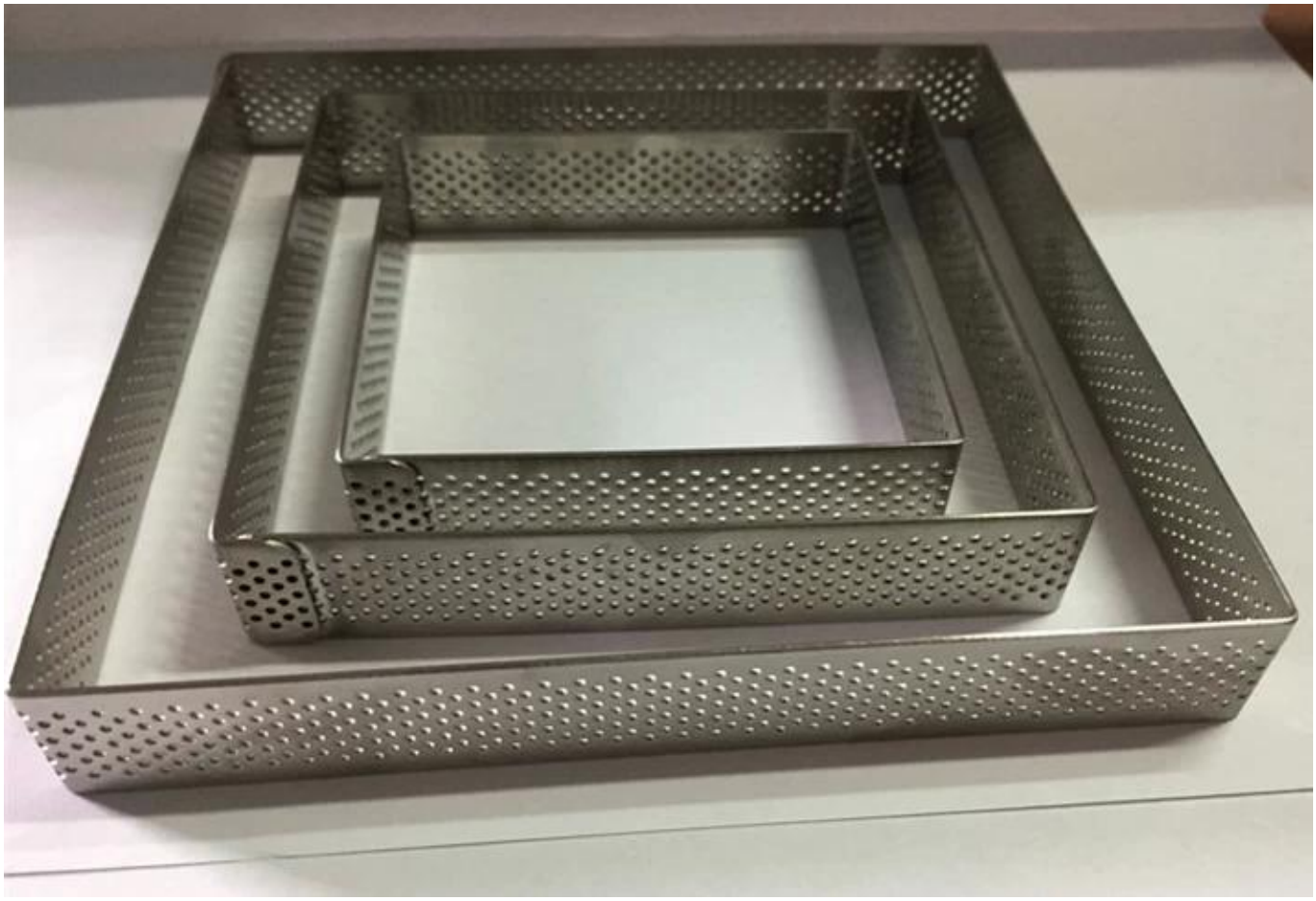

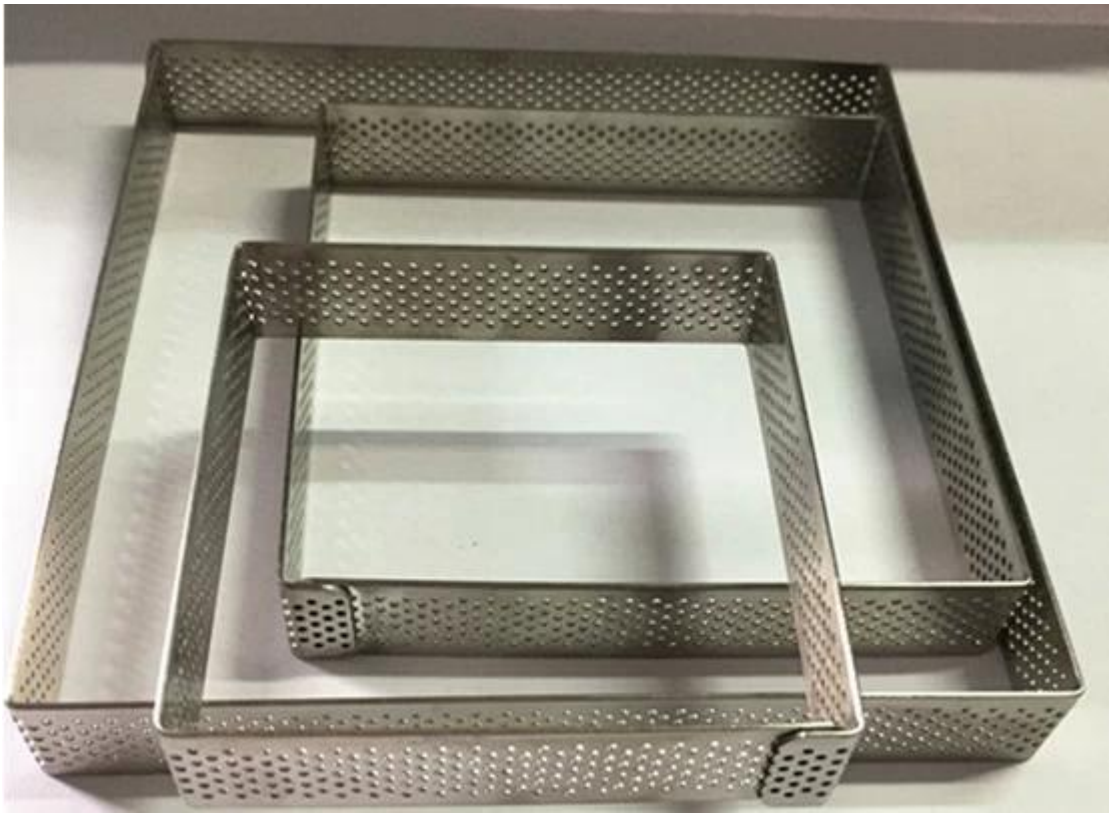

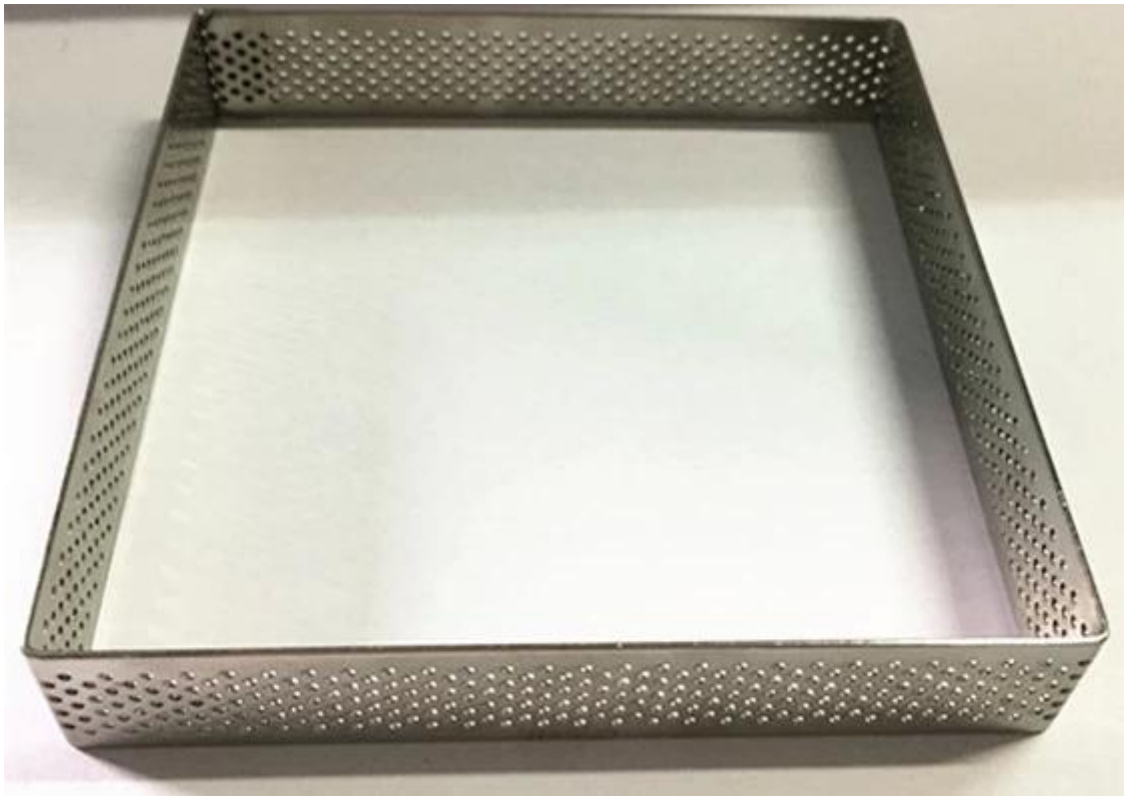

□□□□□□□□□□□□□□□□□□□□□□□□□□□

□□□□□□□□□□□	TSFP02
□□□□□	□□□□□□□ 304
□□□□□□□	□□□□□□□□□□□
□□□□	80 * 80 * 20mm 108 * 108 * 20mm 144 * 144 * 20mm
□□□□□□□	1.0mm
MOQ	50pcs
□□□□□□□□□□□□□□□□□□□□□	1.3 □□

Factory Show

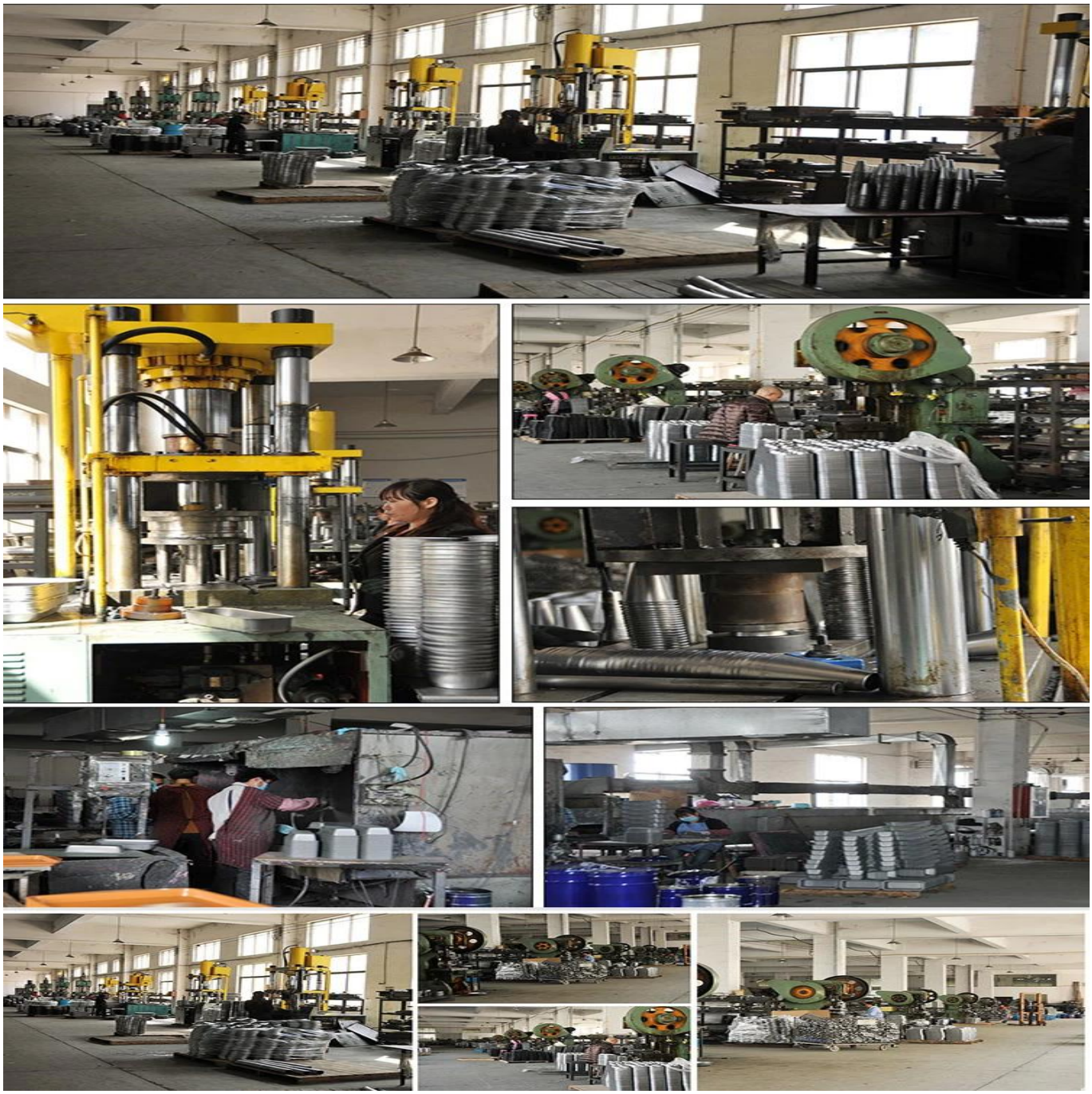

□□□□□□□□□□□□□

OUR SERVICE

With more than 10 years foucusing on research,development and manufacturer of bakeware, Tsingbuy Industry limited has been becoming one of the leading manufacturers in commercial and home bakerware industry in China. Our products mainly cover sheet pan, multi-mould pan, baguette tray, cake tin, Pullman pan, Pizza series, Banneton and other bakeware

In order to meet different customer requirements, customized mould-open baking tray is becoming one of our best-selling pointing.Our products have been exported to Europe, American, Australia/New Zealand, the Middle East, Asia, Africa and other areas. We look forward to joining hands with more and more customers in the world to enjoy the charm of qualified bakeware

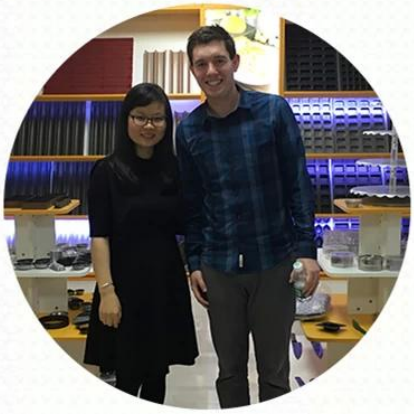

TEAM SHOWED

□□□□□□□□□□□□□□□□□□□□□

TSINGBUY | 天仕迈

Cake Pan

Contact Person: Ellen zhou
Email: sales@tsingbuy.com
Skype: tcpoints-ellen
Whatsapp: +86 15018547273